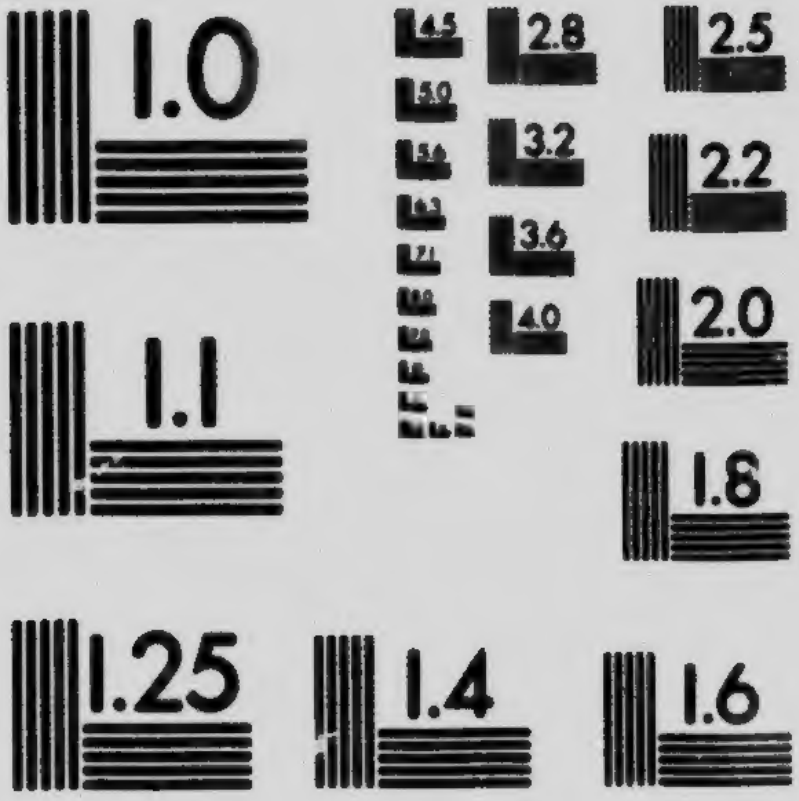

MICROCOPY RESOLUTION TEST CHART
NATIONAL BUREAU OF STANDARDS
STANDARD REFERENCE MATERIAL 1010a
(ANSI and ISO TEST CHART No. 2)

Pamph
Econ
Trade
T

Toronto. Board of Trade
III

Wake Up, Canada!

A Method to Keep Business as Usual

LIBRARY
NOV 3 1924
UNIVERSITY OF TORONTO

Compliments
The Board of Trade of the City of Toronto

WAKE UP, CANADA!

THIS little book is issued by the Toronto Board of Trade in the hope that every Canadian who reads it will agree that here and now is an unparalleled opportunity to make and keep Canada prosperous.

The enclosed statistics, showing the large imports from Germany and Austria, should be studied by every member of the Board, with a view to diverting this trade to Canadian and British channels. A study of the statistics of Other Countries will also reveal the immense opportunities for the development of home trade.

TORONTO,

October, 1914

CANADA FIRST

THOUSANDS of people in Canada are out of work. If the men and women of this Country would buy Canadian-made goods exclusively, Canada would be millions of dollars richer, and all workmen would be back at work. Charity begins at home, and this is not only charity but good business.

In Toronto there are 500,000 people, representing, roughly, 100,000 families. The head of every one of these families and many of the individual members are buyers of scores of different kinds of manufactured products.

Let every citizen—man and woman—show true patriotism by promptly resolving to make Canada strong and prosperous by providing work for her sons and daughters.

This can be done, in large part, by the development of every possible Canadian resource, and particularly by demanding Canadian-made products and Canadian-made goods in the course of our daily life.

Buyers all over Canada can do much to check the incoming flood of foreign-made goods. Now is the time to remember that every dollar saved to Canada is a dollar earned for Canada.

Every manufacturer and merchant should lay down this policy for his purchasing department **to-day.** This is his first duty in the matter.

Architects, builders and contractors can, if they will, keep thousands of Canadian workmen employed by specifying Canadian-made materials in their building specifications.

Other professional men can add to their own incomes by ensuring the prosperity of their clients through purchase of home products.

Government and Municipal Authorities all over Canada have it in their hands to divert a tremendous volume of business to Canadian factories, and surely it is wise as well as patriotic to give our own workmen the employment so that they will not become in any way a charge upon the community.

The demand to-morrow all over Canada for Canadian-made goods would change, as if by magic, the present depression into immediate prosperity.

Here, then, is a ready-at-hand, practical, sensible and profitable way for us, **all of us,** to make and keep Canada prosperous.

The table of imports accompanying this booklet, showing as it does Canada's large purchases from Germany, Austria, and other countries, is well worth the careful study of not only the entire membership of the Toronto Board of Trade but of every Canadian, with a view to diverting this trade to Canadian and British channels.

The statistics given are in bulk totals. Any member desiring particulars of any given branch of trade can obtain the same upon application to the Secretary of the Board.

W. P. GUNDY,
President.

A. O. HOGG,
Chairman,
Canadian Trade Committee.

A. G. MORLEY,
Secretary.

Values of Principal Articles Imported into Canada.

Fiscal Year ended March 31, 1914.

Articles Imported.	*Germany.*	*Austria.*	*Other Countries.*
Ale, beer and porter	$ 35,984	$ 2,575	$ 1,300,334
Asphaltum or asphalt	9,259	.....	857,720
Baking Powder	.....	.....	207,323
Baskets of all kinds	22,631	.....	136,617
Baths, bath-tubs, basins, closets, lavatories, urinals, sinks and laundry tubs of any material	.....	.....	452,748
Bells and gongs	.....	.....	127,065
Billiard Tables	.....	.....	103,804
Blacking, shoe and shoemakers' ink; shoe, harness and leather dressing	.....	.....	133,047
Books, periodicals, etc.:—			
Religious books, periodicals, etc.			
Books for use of colleges, etc.	24,693	9,438	1,142,026
Books printed in other than English or French			
Labels, tickets and tags of all kinds, N.O.P.	35,230	.....	318,329
Pamphlets, advertising matter, etc.	19,382	.....	811,459
Other Books, etc.	10,864	.....	4,382,948
Boots and shoes and slippers of all kinds, except rubber and leather	25,658	2,900	289,086
Breadstuffs, including arrowroot, sago, tapioca, biscuits, bread, cereal foods, macaroni, vermicelli, rice, grain and grain products	98,297	126,896	9,200,319
Bricks, tiles, clays and mnfrs. of	4,217	.....	3,263,930
Bristles	12,891	.....	212,481
Brooms and Brushes	45,276	1,604	644,135
Buttons	86,785	69,574	714,822
Carpets, mats and rugs, N.E.S.	551	.....	123,529
Carriages, etc.:—			
Cars, railway, parts of	6,183	.....	437,888
Automobiles, motor vehicles, bicycles, railway cars, etc.	352	.....	19,653,428
Cash Registers and parts of	.....	.....	210,260
Celluloid, mnfrs. of	8,037	.....	67,558
Celluloid, xylonite, or xyolite in sheets, lumps, blocks, rods or bars not further manufactured than moulded or pressed	10,289	.....	128,783
Cement and mnfrs. of	885	.....	351,249
Clocks, time recorders, clock and watch keys, clock movements and clock cases	129,790	199	549,393
Coal, coke, etc.	27	.....	22,808,573
Cocoa, beans, nibs, paste chocolate and preparations of	80,675	.....	2,751,371
Coffee, all kinds, and extracts and imitations of, including chicory	.....	.....	2,402,218

Articles Imported.	*Germany.*	*Austria.*	*Other Countries.*
Collars and cuffs	$ 4,267	$30,933	$ 177,408
Combs	60,531	1,681	112,434
Cordage, rope and twine	1,108	2,417	3,788,936
Cotton and mnfrs. of:—			
Clothing, including blouses and shirtwaists; shawls; shirts; socks and stockings; undershirts and drawers; and other clothing N.O.P.	473,285		4,496,722
Embroideries, white and cream	29,050		1,114,653
Fabrics, including belting of all kinds except rubber and leather; bookbinders' cloth; gray, unbleached; printed, dyed or colored, N.O.P.; velvets, velveteens and plush, N.O.P.; white or bleached	140,241		12,707,788
Lace, white or cream colored	107,822		1,036,403
Sheets, bed quilts, pillow cases and damask of cotton in the piece, including uncolored table cloths or napkins of cotton	31,717		1,153,210
Thread	25,800	48,112	818,617
Yarn, knitting, hosiery, or other cotton yarns, etc.	4,579		1,304,608
Cotton-wool or raw cotton	.....		9,752,437
Duck, gray or white, N.O.P.	.....		909,886
Duck, cotton or linen, seamless, for the mnfr. of hose pipe	.....		78,782
Handkerchiefs	.....		652,616
Jeans, coutilles and sateens, imported by corset and dress stay manufacturers	.....		286,592
Tailors' hollands of cotton and towelling in the web	.....		227,956
Towels	.....		448,587
Other cottons, etc.	87,234		1,712,725
Curtains and shams, made up, trimmed or untrimmed	1,228	128	593,485
Drugs, dyes, chemicals:—			
Aniline dyes	223,871	.....	245,179
Heavy chemicals	241,759	21,764	.....
Fine drugs, chemicals and special preparations	176,598		13,585,280
Other Drugs	143,624		.....
Earthenware and chinaware	300,595	74,834	2,755,876
Electric Apparatus	204,388	21,767	8,698,159
Embroideries, N.O.P.	18,618	642	101,914
Emery and carborundum wheels and mnfrs. of emery or carborundum	.....	.....	124,353
Fancy articles:—			
Boxes, fancy ornamental cases and writing desks, etc.	81,066	1,420	287,465
Braids, bracelets, cords, etc.	76,768	5,750	373,489
Feathers, fruits, grains, leaves and flowers, artificial, suitable for ornamenting hats	121,033	5,653	426,081
Feathers, fancy and undressed	56,138	5,311	844,082
Lace, lace collars and similar goods	156,100	4,662	1,094,698
Toys and dolls of all kinds	581,009	5,615	450,531
Other fancy articles	67,879	3,789	230,892
Feathers, bed and other, N.O.P.	8,351	.....	112,719
Fertilizers	2,448	.....	271,449
Fisheries, articles for the use of	.....	1,059	1,389,366
Fish	.....	.....	2,172,900

Articles Imported.	*Germany.*	*Austria.*	*Other Countries.*
Flax, hemp, jute and mnfrs. of:—			
Damask of linen, in the piece, stair linen, diaper, doylies, tray cloths, uncolored table cloths, or napkins of linen, quilts, counterpanes, pillow cases of linen and sheets	$ 35,876		$ 994,548
Towels	11,912		189,505
Bags or sacks	.....		294,757
Carpeting, rugs, matting and mats of hemp or jute	591		62,801
Handkerchiefs	.....		281,732
Hemp, dressed or undressed	.....		448,970
Jute canvas, uncolored	.....		2,092,703
Jute cloth, uncolored, not otherwise finished than cropped, bleached, mangled or calendered	.....	$ 7,416	11,790
Jute cloth as taken from the loom, not colored, cropped, mangled, pressed, calendered, nor finished in any other way	.....		2,746,493
Jute or hemp yarn, plain, dyed or colored	.....		283,736
Linen fabrics, bleached, unbleached, printed, dyed or colored	4,915		586,872
Tailors' hollands of linen and towelling in the web	.....		201,711
Thread, linen	.....		239,904
Other flax, etc.	17,091		457,150
Fruit and Nuts:—			
Dried fruits	.....		3,060,788
Nuts	.....	10,536	1,918,689
Green fruits	.....		11,018,505
Preserved or canned fruits	.....		1,235,241
Furs and mnfrs. of:—			
Astrachan or Russian hare skins and China goat plates or rugs, wholly or partially dressed but not dyed	.....		86,086
Fur skins, wholly or partially dressed	206,461	7,768	493,518
Fur skins of all kinds, not dressed in any manner, N.O.P.	411,607		1,830,270
Manufactures of fur	50,331		669,625
Glass and mnfrs. of:—			
Common and colorless window glass	2,708	.....	1,494,714
Glass balls and cut, pressed or moulded crystal glass tableware, blown glass tableware, and other cut glassware	55,095	36,466	584,072
Glass carboys or demijohns, bottles, decanters, flasks, or phials	81,114	2,486	492,655
Lamp chimneys, glass shades or globes	49,492	22,708	313,754
Plain, colored, opaque, stained or tinted or muffled glass in sheets	1,509	.....	97,507
Plate glass, not bevelled, in sheets or panes	7,081	.....	912,842
Silvered glass, bevelled or not, framed or not framed	30,577	603	139,017
Other glass, etc.	48,645	19,284	682,191
Gloves and Mitts	385,843	52,283	2,284,004
Glue, glue stock and mucilage	38,380	10,667	357,242
Grasses, fibres and straw and manufactures of	9,089	.....	1,695,102
Grease, all kinds	10,513	.....	1,094,751
Gunpowder, explosives, etc.	61,844	.....	1,221,573

Articles Imported.	*Germany.*	*Austria.*	*Other Countries.*
Gutta-percha, India-rubber and mnfrs. of:—			
Rubber and gutta-percha, crude caoutchouc or India-rubber unmanufactured	$ 50,558		$ 3,199,531
Belting	.....		57,825
Boots and Shoes	.....		163,247
Clothing and clothing made waterproof with India-rubber	.....		1,683,365
Hose, including cotton or linen, lined with rubber	.....		142,736
Rubber, recovered, and rubber substitute and hard rubber in sheets, but not further mnfrd., also hard rubber in strips or rods not further manufactured, when imported for use in Canadian manufactures	.....	$15,033	693,595
Rubber, powdered, and rubber or gutta-percha waste or junk	.....		131,498
Tires for vehicles of all kinds	.....		1,412,342
Other gutta-percha, etc.	100,387		1,129,217
Hair and mnfrs. of	8,684	297	365,568
Hats, caps and bonnets	120,230	37,776	5,294,451
Hides and skins other than fur, including pelts	176,641	.....	8,654,369
Hops	63,413	93,117	423,341
Ink	.....	.....	158,739
Ivories, piano key	93,553	.....	61,343
Jewellery	151,560	57,330	1,546,241
Laces, boot, shoe, shirt, stay, of any material	1,152	.....	247,739
Leather and mnfrs. of:—			
Leather unmanufactured:			
Calf, kid, or goat, lamb and sheep skins, dressed, waxed or glazed	1,421		613,681
Glove leathers, tanned or dressed, colored or uncolored for the manufacture of gloves	23,675		655,431
Upper leather, including dongola, cordovan, kangaroo, alligator and all leather dressed, waxed, or glazed, or further finished than tanned, N.O.P., and chamois skins	2,206	7,064	484,569
Belting leather of all kinds	.....		271,967
Sole leather, all kinds	.....		117,310
Other leather, unmanufactured	9,301		856,128
Leather manufactured:			
Boots and shoes	20,406		4,329,181
Harness and saddlery, including horse boots	.....		173,460
Other leather, manufactured	3,682		891,838
Lime	.....	.....	243,700
Magic lanterns and slides therefor and moving picture machines	5,374	.....	1,209,054
Marble and mnfrs. of	.....	.....	531,329
Metals and Minerals and mnfrs. of:—			
Bars, bands, hoops, rods, sheets and plates	55,137	.....	28,468,573
Billets of iron and steel and ingots	68,728	.....	4,280,423
Cutlery	379,890	.....	875,362
Fire-arms of all kinds	31,623	.....	822,899
Gas buoys, articles for the mnfr. of	2,299	.....	.....
Machinery	248,976	16,869	28,372,733

Articles Imported.	*Germany.*	*Austria.*	*Other Countries.*
Metals and Minerals and mnfs. of—*Contd.*			
Nails and spikes	.....	.....	$ 270,634
Pumps	$ 21,279	.....	.....
Sewing machines and parts thereof	3,713	.....	485,258
Skates	42,886	.....	42,064
Skelp	.....	.....	2,761,714
Steel rails	2,289	.....	4,920,506
Structural steel of every type	85,138	.....	9,755,290
Surgical and dental instruments	42,981	.....	490,292
Tires, metal	348,059	.....	204,680
Tools and implements	66,724	.....	1,218,497
Tubing, brass, copper, iron and steel	539,130	.....	3,711,725
Ware, agate, granite and enamelled iron or steel ware, hollowware, and nickel and aluminum kitchenware	93,037	$23,037	479,093
Wire	140,523	.....	4,226,713
Wire rods	51,574	.....	1,638,615
Metals and Minerals and mnfrs. of, not included above:—			
Brass and mnfrs. of:			
Glove fasteners, metal eyelet hooks, and eyelets and shoe lace wire fasteners	18,172	.....	201,471
Old and scrap	.....	.....	295,765
Brass and mnfrs. of (other)	130,389	5,097	2,563,974
Copper and mnfrs. of (other)	52,206	.....	374,829
Gold and silver and mnfrs. of:—			
Gold, silver and aluminum leaf, Dutch or schlag metal leaf	31,359	1,413	909,166
Other gold, etc.	27,244		
Iron and steel and mnfrs. of:—			
Agricultural implements	.....	.....	3,274,693
Castings, iron or steel, N.O.P	.....	.....	1,401,766
Cast iron pipe of every description	.....	.....	806,832
Cast scrap iron	.....	.....	491,377
Chains	.....	.....	611,545
Cream separators and steel bowls for	.....	.....	401,399
Cream separators, materials which enter into the construction and form part of, when imported by mnfrs. of cream separators	.....	.....	273,951
Engines, locomotives for railways, gasoline, etc., including boilers	.....	.....	4,709,127
Fittings, iron or steel, for iron and steel pipes	.....	.....	1,019,805
Hardware, viz., builders', cabinet makers', etc.	.....	.....	843,486
Iron or steel nuts, rivets and bolts, with or without threads, nut, bolt and hinge blanks, T and strap hinges of all kinds, N.O.P.	.....	.....	285,606
Iron or steel scrap	.....	.....	611,546
Mould boards or shares or plough plates, land sides and other plates for agricultural implements, cut to shape from rolled plates of steel but not moulded, punched, polished or otherwise manufactured	.....	.....	227,518
Ore of iron	.....	.....	4,027,460

Articles Imported.	*Germany.*	*Austria.*	*Other Countries.*
Metals and Minerals and mnfrs. of, not included above—*Contd.*			
Iron and steel and mnfrs. of—*Contd.*			
Switches, frogs, crossings and intersections for railways	.....	.....	$ 282,724
Ferro-silicon, spiegeleisen and ferro-manganese	$194,999	.....	670,222
Locks of all kinds	4,354	.....	456,239
Stoves of all kinds	9,408	.....	826,570
Other iron and steel	392,153	$12,066	13,085,095
Lead and mnfrs. of:			
Old scrap pig and blocks	.....	.....	464,842
Other lead and mnfrs. of	10,441	1,547	466,506
Tin and mnfrs. of:			
Blocks, pigs or bars	.....	.....	1,959,940
Other tin and mnfrs. of	29,763	563	823,338
Zinc and mnfrs. of	108,736	81	761,146
Miscellaneous metals and minerals and mnfrs. of:—			
Alumina	.....	.....	600,454
Aluminum in ingots, blocks, bars, rods, strips, sheets, or plates	37,497	.....	684,355
Aluminum, mnfrs. of, N.O.P.	18,728	.....	.....
Buckles and clasps of iron, steel, brass or copper of all kinds, N.O.P. (not being jewellery)	3,913	.....	138,258
Gas, coal oil or other lighting fixtures, including electric light fixtures or parts thereof, metal, lava or other tips, burners, collars, galleries, shades, shade holders	17,735	.....	687,216
Ingot moulds, glass moulds of metal	.....	.....	254,282
Lamps, side lights and head lights, lanterns, chandeliers	137,710	177,078	1,196,499
Nickel, nickel silver and German silver in bars and rods, in ingots or blocks, and also in strips, sheets or plates	.....	.....	144,343
Nickel-plated ware, N.O.P.	31,435	1,263	1,382,563
Ribs of brass, iron or steel, runners, rings, caps, notches, ferrules, mounts and sticks or canes in the rough, or not further mnfd. than cut into lengths for umbrellas, parasols, sunshades or walking sticks	23,459	.....	.....
Ores of metals	.....	.....	983,420
Platinum wire and platinum in bars, strips, sheets or plates	.....	.....	116,698
Type for printing, including chases, etc.	.....	.....	141,177
Other misc. metals, minerals and mnfrs. of	29,434	18,921	2,090,987
Milk food and similar preparations	.....	.....	336,330
Mineral and aerated waters	38,122	4,772	216,942
Musical Instruments:—			
Brass band instruments and bagpipes	2,604		81,334
Cabinet organs	.....		24,550
Phonographs, graphophones, gramophones and finished parts thereof, including cylinders and records therefor	12,438	17,97[illegible]	898,251
Pianos	9,433		412,647
Pianos, parts of	11,560		279,557
Piano and organ parts for use in Canadian manufacture	12,485		103,693
Other musical instruments	141,956		164,229

Articles Imported.	*Germany.*	*Austria.*	*Other Countries.*
Mustard	.....	.....	$ 224,863
Oilcloth	$ 8,708	.....	2,305,670
Oils	35,805	.....	12,734,404
Optical, philosophical, photographic and mathematical instruments	97,130	$ 808	1,306,199
Paintings in oil or water colors, paints, engravings, drawings, building plans, photographs and pictures	122,077	1,101	1,825,397
Paints and colors:—			
Brocade and bronze powders	9,815	.....	16,317
Lead, red, dry and orange mineral	17,485	.....	79,760
Lead, white, dry	.....	.....	46,126
Litharge	30,935		26,272
Metallic colors: viz., oxide of cobalt, tin and copper, N.O.P.	10,631		72,415
Oxides, fire-proofs, rough stuffs, fillers and colors dry	16,543	49	283,983
Zinc, white	105,872		396,986
Other paints and colors	8,656		1,038,873
Paper and mnfrs. of:—			
Albumenized and other papers and films chemically prepared for photographers' use	.....		217,396
Cards for playing	.....		147,887
Hangings of wall paper, including borders	17,595		418,649
Paper, photographic, plain basic, baryta coated, adapted for the mnfr. of albumenized or sensitized paper	14,260	25,228	92,289
Printing paper	7,987		808,003
Ruled and bordered and coated papers; boxed papers and tapeteries	23,678		290,142
Tarred paper and other building paper, N.O.P.	.....		513,329
Wrapping paper	17,341		197,157
Other paper	269,326		5,008,329
Pencils, lead	79,345	15,797	235,076
Pens, penholders and rulers of all kinds	5,172	.....	208,782
Perfumery	28,445	.....	755,399
Pickles and sauces	.....	.....	748,799
Picture and photograph frames of any material	5,061	.....	164,096
Plants and trees	75,193	.....	701,087
Pocket-books, portfolios, purses, reticules, satchels, cardcases, fly-books and musical instrument cases	95,328	.....	569,711
Polish or composition, knife and other, N.O.P.	.....	.....	229,517
Precious stones and imitations of all kinds, N.O.P.	36,457	8,419	3,352,268
Provisions, including butter, cheese, eggs, lard, bacon and hams, beef, canned meats, poultry and game, dried or smoked meats, extracts of meats and soups, mutton, pork, poultry and game N.O.P., and other meats	16,672	1,594	10,795,193
Rags of cotton, jute, hemp and wool, etc.	11,057	.....	1,412,401
Rennet, raw and prepared	2,417	.....	50,844
Resin or rosin in packages of not less than 100 lbs.	.....	.....	572,062
Ribbons of all kinds and materials	23,284	355	1,796,398
Salt	.....	.....	563,868

Articles Imported.	*Germany.*	*Austria.*	*Other Countries.*
Seeds:—Clover and timothy, flax, garden, field and other seeds	$51,654	$1,870	$1,617,476
Ships, ships' machinery, etc.	.....	.....	1,091,115
Silk and mnfrs. of:—			
Clothing:			
Blouses and shirt waists	.....	.....	70,390
Shirts	.....	.....	19,486
Undershirts and drawers	.....	.....	11,890
Shawls	815	.....	.....
Socks and stockings	47,316	.....	251,629
Other clothing, N.O.P.	49,181	1,933	1,053,937
Fabrics:			
Fabrics for the mnfr. of neckties	48,018	.....	.....
Velvets, velveteens, plush, N.O.P.	31,396	.....	676,200
Other fabrics, N.O.P.	122,360	224,608	6,093,839
Silk, raw, or as reeled from the cocoon	.....	.....	335,385
Other silk and mnfrs. of	4,740	2,388	792,627
Slate and mnfrs. of	6,077	.....	229,961
Soap	6,654	.....	1,316,356
Spices:—Ginger and spices, N.O.P., unground, nutmegs and mace	.....	.....	383,737
Spirits and wines	38,943	2,048	7,005,957
Starch, including farina, corn starch, etc.	.....	.....	104,690
Stone and mnfrs. of	.....	.....	2,076,127
Sugar, molasses, etc.:—			
Sugar above No. 16 D.S. in color	.....		298,312
Sugar N.O.P. not above No. 16 D.S. in color	999,349		13,064,135
Sugar, raw, as described in preceding item; when imported to be refined in Canada by Canadian sugar refiners	.....	1,614	698,831
Sugar candy and confectionery of all kinds, including sweetened gums, candied peel, etc., and all other confections containing sugar	.....		1,043,115
Molasses	.....		1,734,643
Other sugar, etc.	2,367		105,030
Tar and pitch	.....	.....	200,458
Tea	.....	.....	6,649,716
Teeth, artificial, not mounted	.....	.....	182,725
Tobacco and mnfrs. of	272,937	1,709	6,624,572
Tobacco pipes, pipe mounts, cigar and cigarette cases, etc.	24,120	182,776	662,906
Trunks, valises, hat-boxes, carpet bags and tool bags	1,302	7,006	140,562
Turpentine, spirits of	.....	.....	479,788
Umbrellas, parasols and sunshades of all kinds and materials	3,472	9	94,895
Varnish, lacquers, japans, japan dryers, liquid dryers, liquid dryers and oil finish, N.O.P.	.....	.....	167,326
Vegetables	2,066	.....	3,304,864
Waste or shoddy from cotton, woollen or other fabrics or from yarn or thread, machined, garnetted or prepared for use	.....	.....	466,438
Watches and parts of	21,191	305	1,552,765
Wax, all kinds	15,374	.....	279,870
Webbing	3,799	.....	231,239
Wood and mnfrs. of:—			
Furniture	6,873	22,220	3,020,781
Other wood and mnfrs. of	47,272	3,702	13,394,119

Articles Imported.	*Germany.*	*Austria.*	*Other Countries.*
Wool and mnfrs. of:—			
Blankets	.....	$ 1,987	$ 170,164
Carpets	$ 69,827	10,042	2,458,276
Clothing, including knitted goods, shawls, outside garments for women and children, shirts, socks and stockings, undershirts and drawers, etc., and other clothing	430,603	7,992	6,022,661
Fabrics, including Cassimeres, cloths and doeskins, coatings and overcoatings, dress goods, coat linings, Italian cloths, alpacas, orleans, cashmeres, henriettas, serges, etc., felt cloth, N.O.P.; flannels, plain, not fancy; Italian lining, cobourgs, lustres, mohairs, and alpacas, tweeds, and other fabrics and mnfrs. of	326,680	11,237	15,850,743
Felt, pressed, of all kinds, not filled or covered by or with any woven fabric	66,571	50,599	287,885
Wool and the hair of the camel, alpaca, goat and other like animal, not further prepared than washed, N.O.P.	31,754	.....	1,840,335
Yarns	57,646	.....	2,466,987
Noils, being the short wool which falls from the combs in worsted factories and worsted tops, N.O.P.	.....	.....	1,072,066
Other wool and mnfrs. of	11,824	764	151,520
Yeast	.....	.....	427,119

RECAPITULATION OF ABOVE IMPORTS.

From Germany	$ 14,204,515
" Austria	1,698,394
" Other Countries	530,192,620
	$546,095,529

RECAPITULATION OF TOTAL IMPORTS.

	Germany.	*Austria.*	*Other Countries.*
Imports—Dutiable	$11,176,198	$1,703,382	$397,250,894
" Free	3,509,871	84,091	204,604,438
Total Imports (Merchandise)	$14,686,069	$1,787,473	$601,855,332